Channel Islands Gulls

Raising Funds for Ventura County Charities since 1976 ***Tax ID: 770264483***

Presidents Message: Connie Consie

The holiday season is just around the corner, and I'm so excited for all the fun and festivities ahead! This is such a wonderful time of year to get together and make some special memories.
We have two lovely luncheons coming up in November and December, and I know they will be filled with fun, friendship, and plenty of holiday cheer. I hope you're looking forward to them as much as I am!
I can't wait to see everyone and kick off this wonderful season together. Let the holiday fun begin!



Connie Consie, President

Save the Date:

Luncheon and meeting at PCYC
November 19th
RSVP by Nov. 12th by 5pm

There will be a great opportunity to shop for holiday gifts at our annual vendor fair



Vice Presidents Message:
Janina Szcechowicz

Ladies, please join us on November 17 at the Pacific Corinthian Yacht Club. Dress in your finest fall colors. We look forward to seeing you and celebrating another wonderful afternoon.

Janina Szcechowicz, Vice President

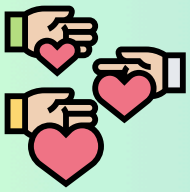

MEMBERSHIP UPDATE

We are currently at 99 members

Please remember to wear your badge to our luncheons and socials.

OUR "CHANGE" IS MAKING A DIFFERENCE!

*We have collected **$62** to date. Bring your spare change to the luncheon. Let's keep those coins coming!*

Giving Gulls

We would like to extend a heartfelt thank you to our incredible Giving Gulls for their generous and swift response to our recent request for donations of any kind. Your willingness to step up so quickly makes a meaningful difference and truly helps us build momentum as we get things moving this year. Your continued support and generosity are what keep us going—we are so grateful to have such a dedicated and giving community behind us.

ADVERTISE WITH THE GULLS

Contact: Jackie Quick | Email: quicktan@yahoo.com
Advertising to our members is a great way to get the word out about your business or services while supporting the Gulls' charities.

Business Card size- price $30
1/2 page price $75
Full page price $130
There are more discounts available for 6 months and 1 year commitments. For details contact Jackie Quick at 661-527-2525



YOLANDA'S & THE SHORES GIFT CARDS

Gift cards – great gifts for every budget. When you purchase a gift card from the Gulls, we receive 30% of the proceeds!
$25, $50, $75, $100 Amounts

Channel Islands Gulls Greeting Cards!
Original Painting by Gull Nancy Klein
Purchase yours at the next luncheon.
Packets of 8 cards/envelopes - $30.
Cards left blank for your message.

EVENTS



Menu

Classic Caesar Salad

Entree 1
Grilled Chicken Breast
Mashed Potatoes & Vegetables

Entree 2
PCYC Pot Roast
Mashed Potatoes & Vegetables

Entree 3
Butternut Squash Ravioli

Dessert
Pumpkin Pie







SUNSHINE & IN-MEMORIAM

Patti Chan & Shirley Spangenberg





Past Presidents Celebrating 50 years of service

We Want to Hear from YOU!
Share your special news for Sunshine & In-Memoriam! Contact:
Shirley Spangenberg
(805) 824-4005
Patti Chan (805) 953-4477
or email to
ChannelIslandsGulls@gmail.com
or Lamadsen@pacbell.net

NOVEMBER BIRTHDAYS:

Nadine Corte
Kim Henriksen
Janine Nesbit
Ellen Kampel

J



2026 board members

OCTOBER BIRTHDAY GULLS



A Little Humor From Shirley:

Amal and Juan are identical twins. Their mom only carries one photo because if you've seen Juan you've seen Amal….

I just found out the neighborhood had a meeting about the crazy person on the block. It's weird that they didn't invite me….

*Attention Gulls with birthdays **this month**: Attend this month's luncheon and be eligible to win a Swarovski birthstone bracelet or earrings. You must be present to participate in the free drawing. Plan to attend the Gulls luncheon in your birthday month for a chance to win! Thank you Sarah K for the jewelry donation!*

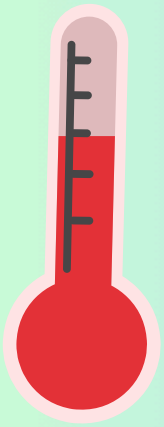

WAYS AND MEANS

Eileen Sutton

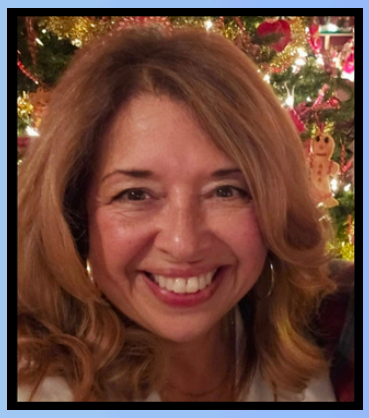

Hello Gulls!
Just a friendly reminder that our November holiday luncheon will feature some amazing vendors! You'll have the opportunity to get a head start on your holiday shopping for yourself, family, and friends.
We will have seven wonderful vendors joining us, offering a variety of unique gifts and personal items. Here's a preview of what you can look forward to:

1. Hazels Bags – Evening Dresses, Hats & Purses
2. Thirty-Four Charms – Soy Candles & Greeting Cards
3. Bougie – Women's Clothing & Housewares
4. Mudd & Love Pottery – Handmade Pottery
5. Cathy's Corner – Handcrafted Jewelry & Gifts
6. Jazmine's Stained Glass
7. Thread Vendor Textiles

We look forward to seeing you all at the Gulls November luncheon and hope you'll enjoy a little holiday shopping along the way!
Sincerely,

Eileen Sutton,
Ways & Means

Fill the love for the Gulls

Tiered Crystal Heart Donation Campaign

$25 - $99



RED TIER

Every gift
creates ripples of hope.

$100 - $199

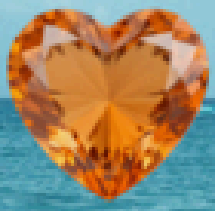

ORANGE TIER

Greater support
brings greater change.

$200 - $299



GREEN TIER

Extraordinary generosity
builds a brighter future.

$300 - $399



BLUE TIER

Deeper commitment
for lasting impact.

$400 or more



GOLD TIER

The highest honor
of giving.

Your donation gift today. Their hope tomorrow.

GULLS HEARTS

CHARITY SPOTLIGHT



Brooke Primero

Hello Gulls,

We are all so excited for our November luncheon! This is always one of the most special luncheons of the year because it gives us the opportunity to recognize and award grants to our wonderful charities. This year, we are delighted to welcome to the luncheon seven organizations: Caregivers, Lighthouse for Women & Children, Many Meals of Camarillo, St. Vincent de Paul, Safe Passages, and Thread Benders. We hope you will all join us in making these special guests feel welcome as we celebrate the incredible work they do in our community. It's a wonderful reminder of what our charity is all about!

Brooke Primero, Chair of Charities

Let's Celebrate

You're invited to our

RIBBON CUTTING & GROUND-BREAKING CEREMONY

We'd be honored to welcome you to our new campus and future peer respite for young adults. Join us!

FRIDAY, NOVEMBER 13, 2026 AT 5:30 PM

Nate's Place
A WELLNESS AND RECOVERY CENTER

375 S. K STREET OXNARD, CA
805.628.2552

- DEDICATION CEREMONY
- CAMPUS TOURS
- FOOD & FESTIVITIES
- LIVE MUSIC





WITH DEEP GRATITUDE TO THE
BETTY BAZAR FOUNDATION

IN HONOR OF NATE RHOADES



Kindly RSVP by scanning the QR code

SCAN HERE

EIN# 882222599

www.natesplacewellnesscenter.org

50th Anniversary Celebration















